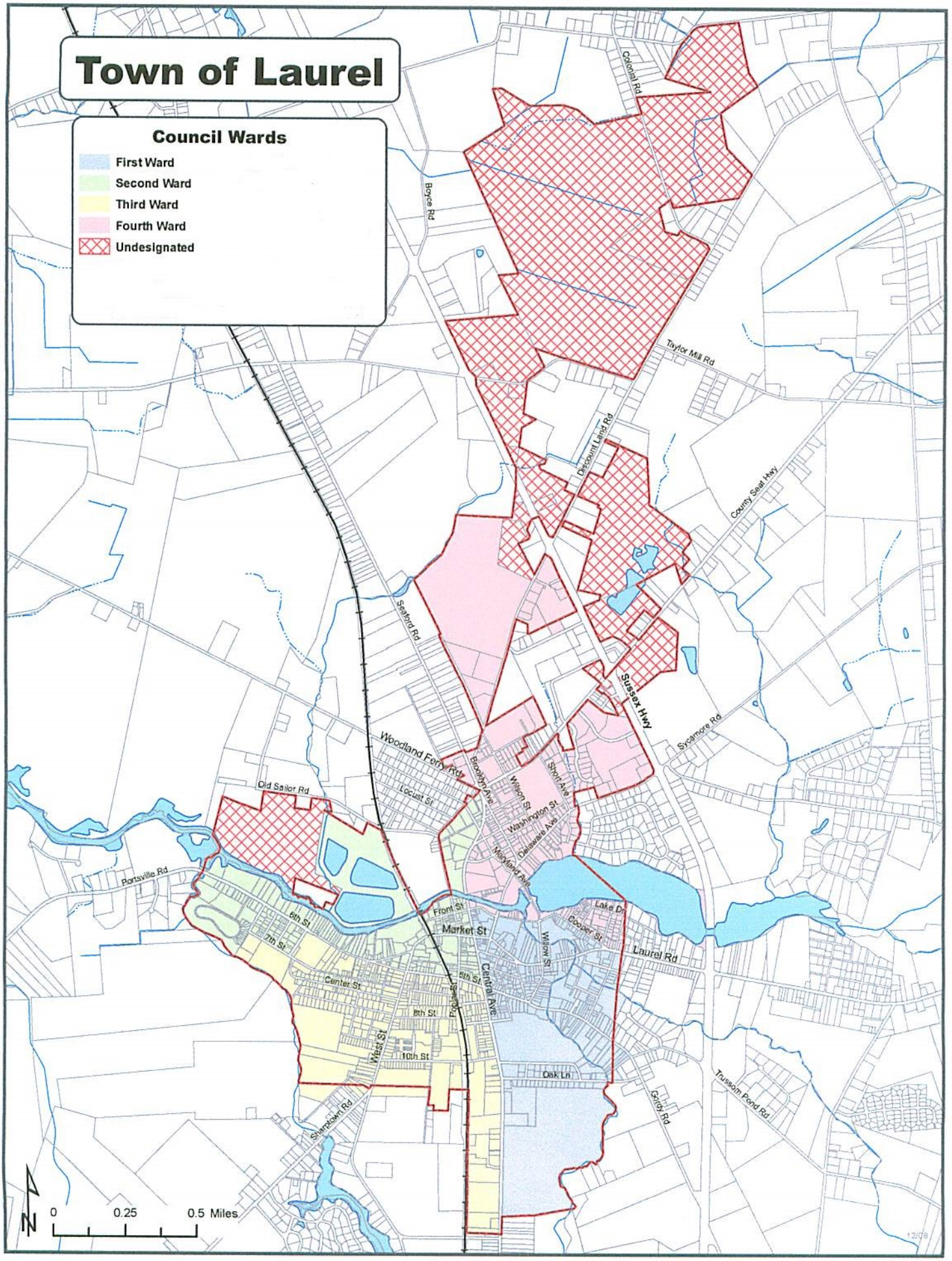
Town of Laurel
Council Wards
First Ward
Second Ward
Third Ward
Fourth Ward
Undesignated
Colonial Rd
Bryce Rd
Taylor Mill Rd
Deacount Landing Rd
County Seat Hwy
Seaford Rd
Sussex Hwy
Sycamore Rd
Woodland Ferry Rd
Brooklyn Ave
Wilson St
Short Ave
Washington St
Delaware Ave
Maryland Ave
Locust St
Old Sailor Rd
Portsville Rd
Front St
Market St
Lake Dr
Cooper St
Willow St
Laurel Rd
6th St
7th St
Center St
5th St
Central Ave
8th St
Prospect St
West St
10th St
Oak Ln
Trussom Pond Rd
Gordy Rd
Shamtown Rd
N
0
0.25
0.5 Miles
12/09